Motet, Ave verum corpus

K 618, Baden, June 17, 1791
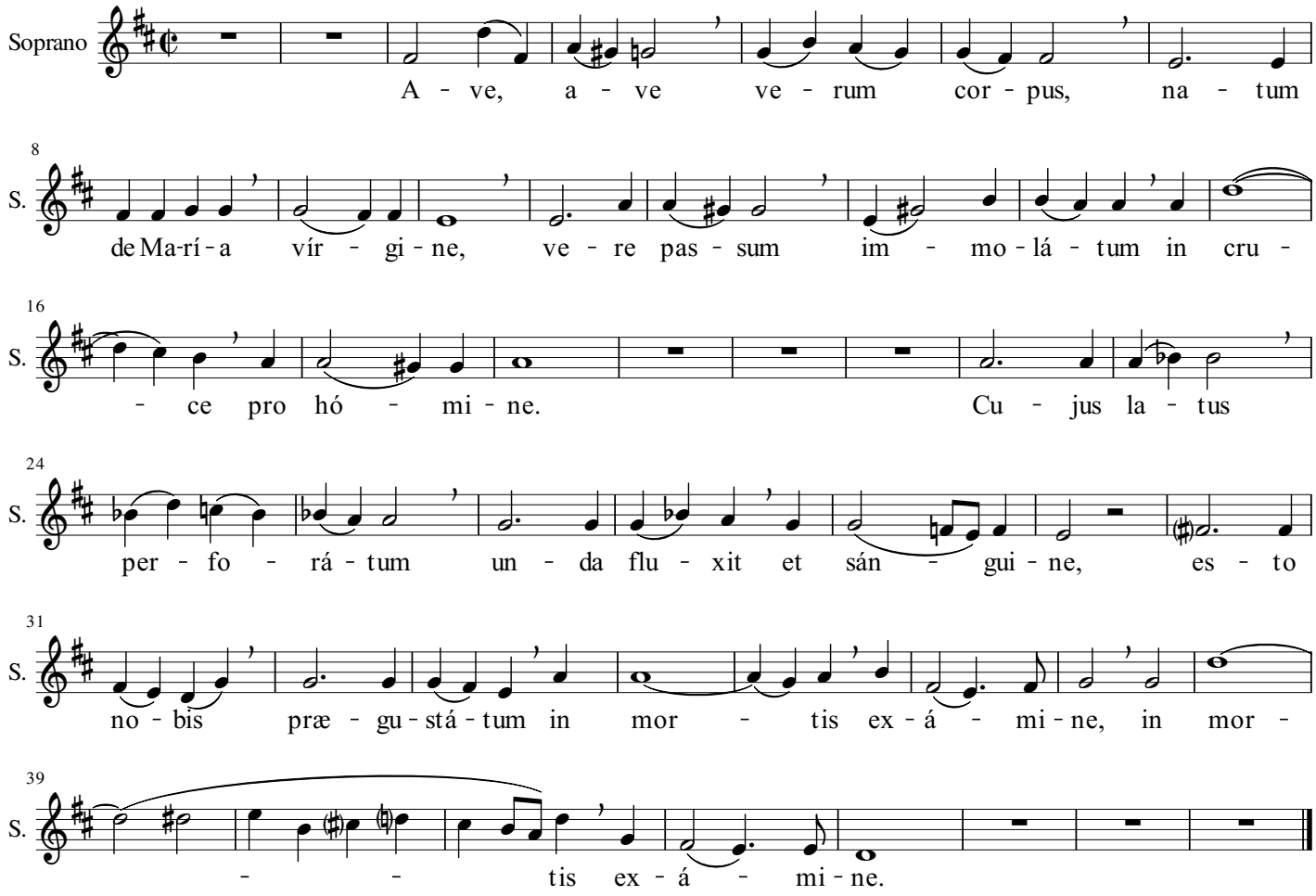
Wolfgang Amadeus Mozart
(1756-1791)